

PLAN OF PROPOSED DWELLING HOUSE IN T.S.  
 NO 11/2 BLOCK NO 13 S. NO 17/1 PULIYUR D.NO 45/  
 THIRUVALUVPURAM I STREET, METHA NAGAR  
 MADRAS. SCALE 1"=8'0"



**SPECIFICATIONS**

C.C. 1:5:10 FOR FOUNDATION BED OVER SAND FILLING  
 BRICK WORK IN CM 1:6 USING STOCK BRICKS FOR ALL WALLS  
 ALL DOORS AND WINDOWS ARE BEST SEASONED C. WOODS.  
 FLOORING WITH B.J. CON WITH MOSAIC TILES  
 R.C.C ROOFING 4 1/2" TH WITH WEATHERING COURSE CONCRETE  
 PLASTERING WALLS IN CM 1:5 1/2" TH

D. DOOR	1.00 x 2.10
D <sub>1</sub>	1.00 x 2.10
D <sub>2</sub>	1.00 x 2.10
W WINDOW	0.90 x 1.35
W <sub>1</sub>	1.22 x 1.35
W <sub>2</sub>	1.22 x 1.35
PART I	
PROPOSED	<input type="checkbox"/>
EXISTING	<input type="checkbox"/>
ROAD	<input type="checkbox"/>
BOUNDARY	<input type="checkbox"/>
REMOVED	<input type="checkbox"/>
D.P.	

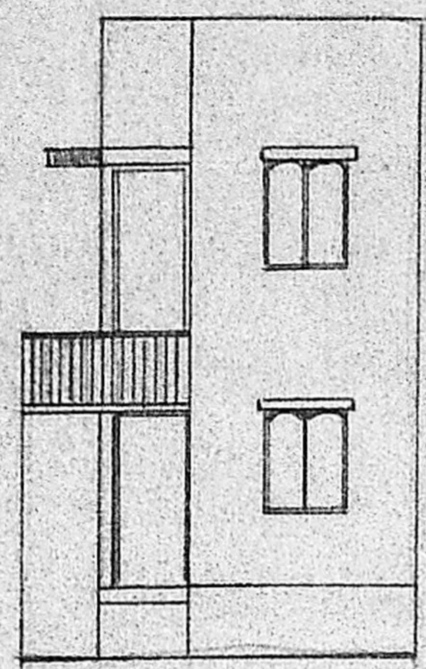

ELEVATION

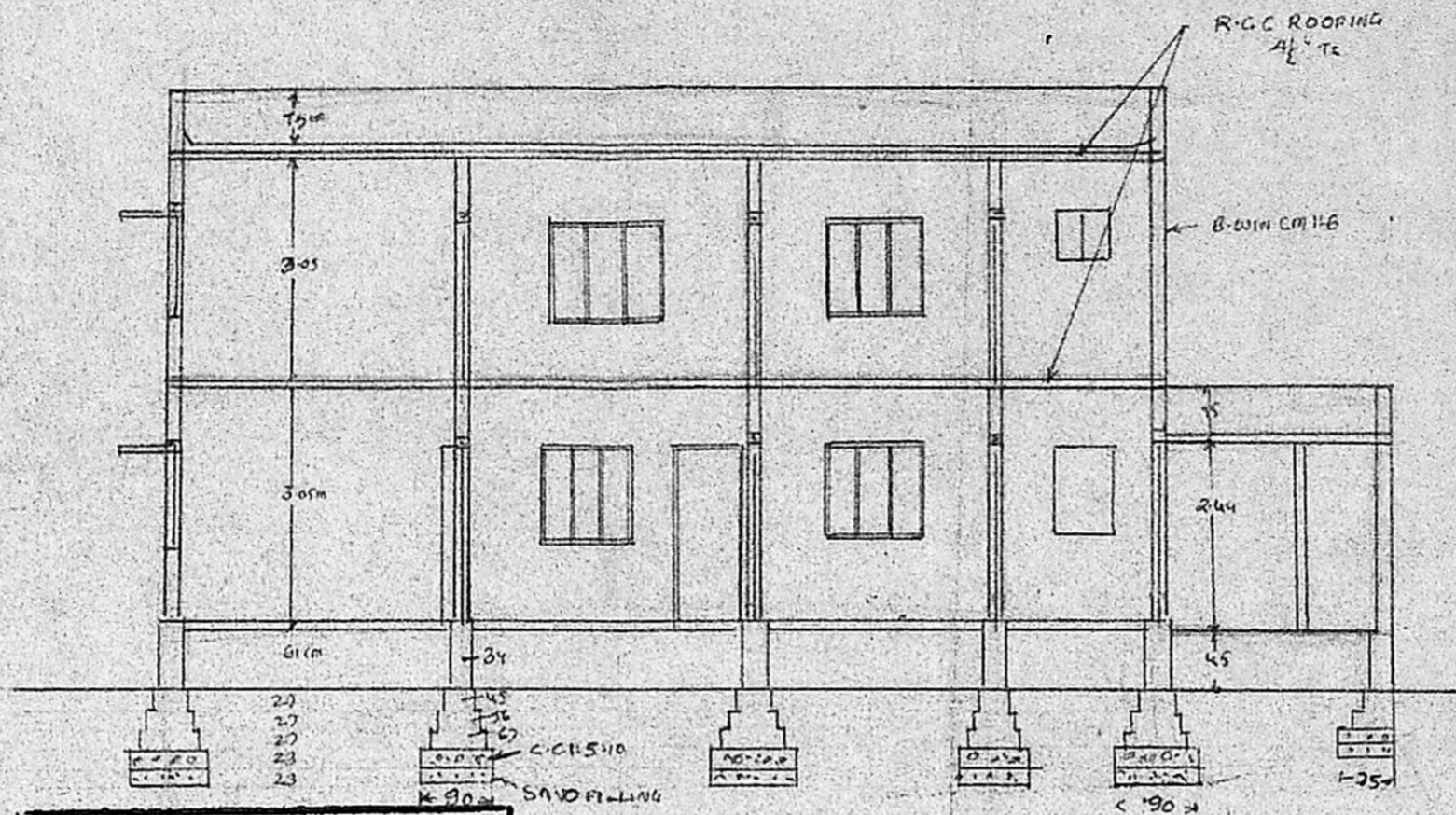

SECTION AB

Planning Permit No. A/1618/90  
**APPROVED**  
 SUBJECT TO THE CONDITIONS IN THIS OFFICE LETTER.  
 No. 12/17/90  
 C. R. Umale  
 FOR MEMBER SECRETARY  
 MADRAS METROPOLITAN  
 DEVELOPMENT AUTHORITY  
 MADRAS - 600 008.

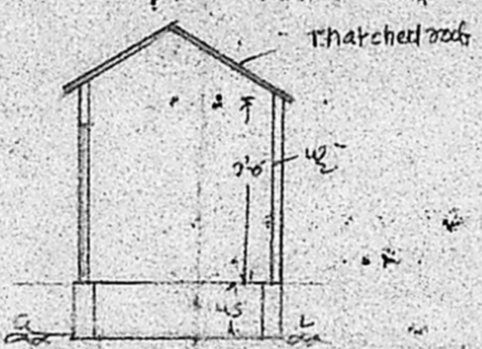

THATCHED ROOF

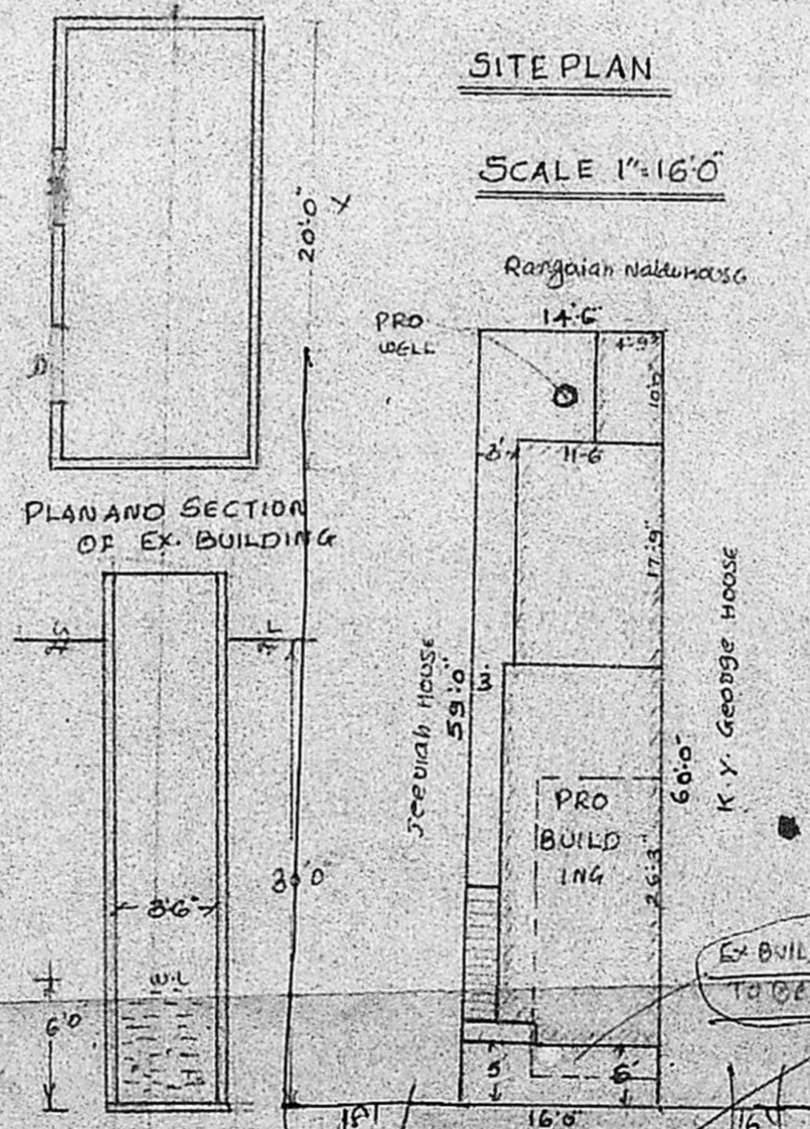

SITE PLAN

SCALE 1"=16'0"

PLAN AND SECTION OF EX-BUILDING

SECTION OF WELL

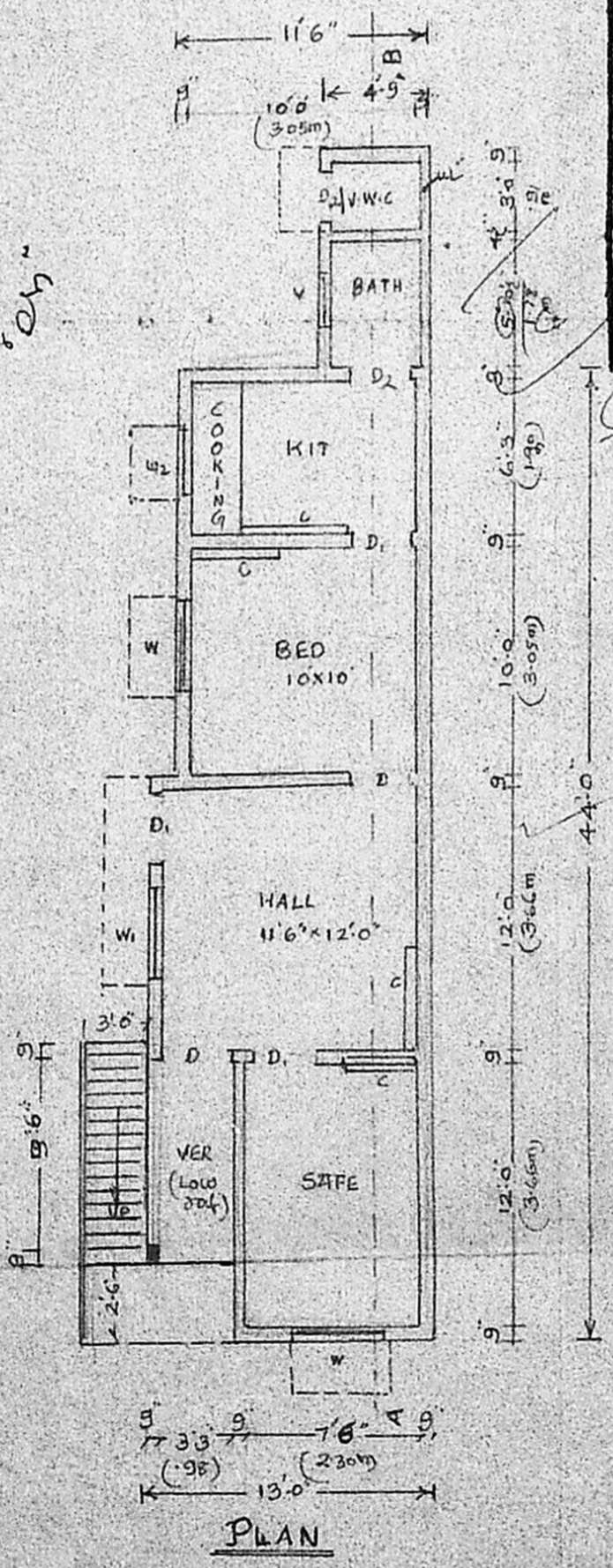

PLAN

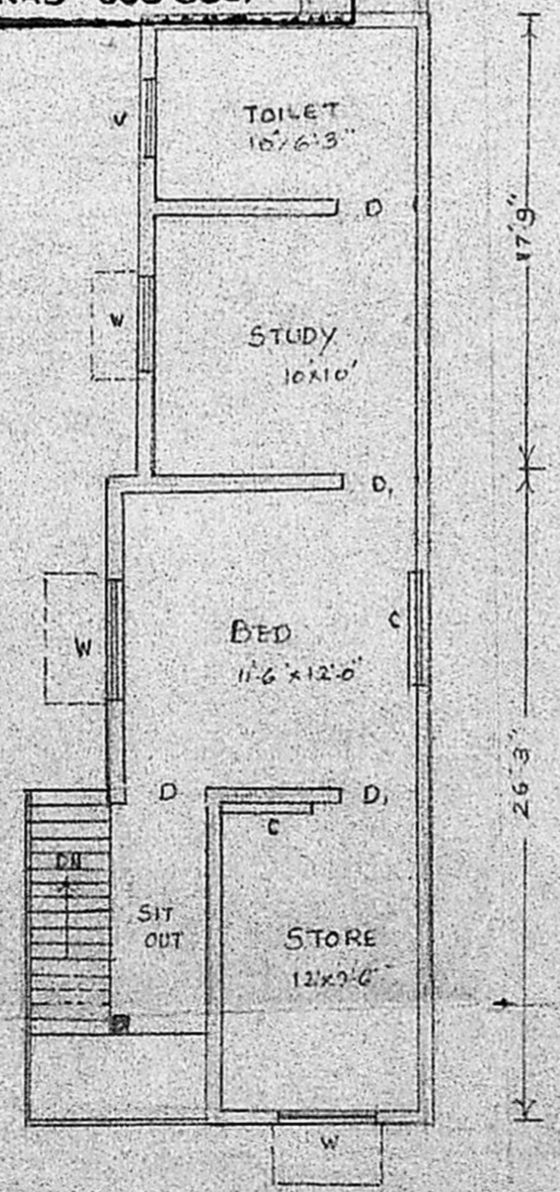

F.F. PLAN

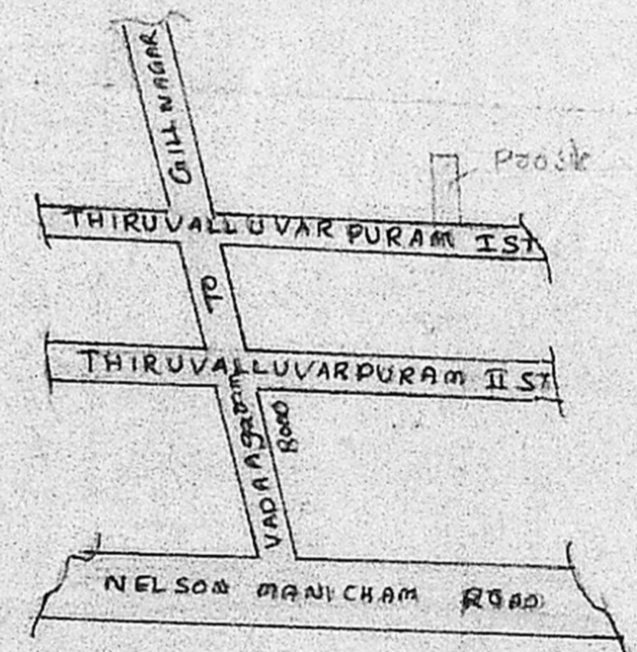

KEY PLAN

NOT TO SCALE

Handwritten note: *Handwritten note: 10/11/90*

Handwritten note: *1.70 2.10*

Handwritten note: *30/11/90 per MC report*

OWNER

**V. SRINIVASALU, L.C.E.**  
 Asst. Executive Engineer (Retd)  
 Consulting Civil Engineer,  
 REGD. No. 270.  
**CLASS I LICENSED SURVEYOR**  
 CORPORATION OF MADRAS  
 No. 60, Valluvar Road,  
 CHUMBAKKAM MADRAS-600 008